

Clear glazing.  
Limestone surround.

East Elevation  
1:20

New external flood lights mounted to return sections of extension walls, to illuminate north nave windows from the outside, using Performanve in Lighting Focus 1 light fitting.

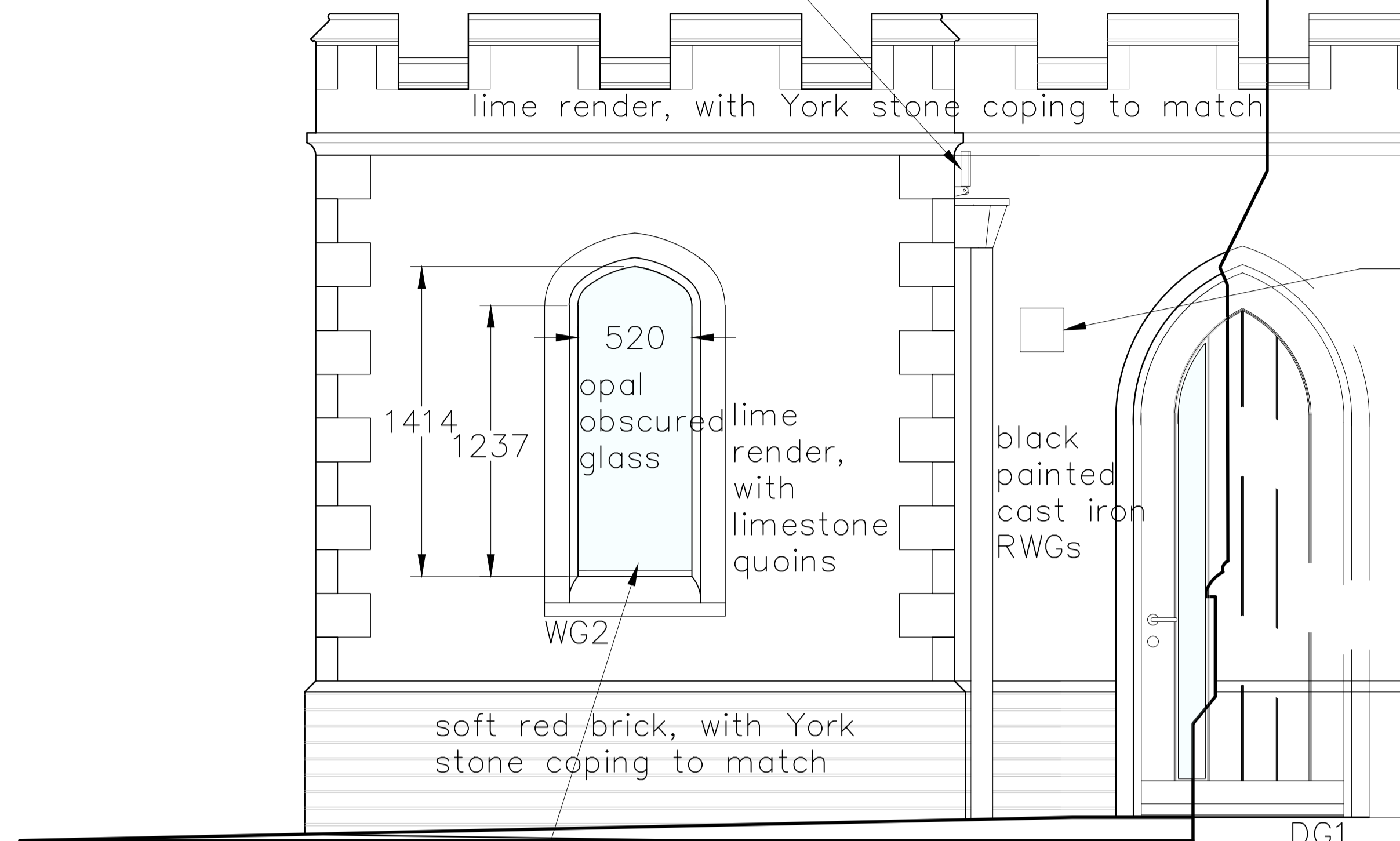

Frosted glazing.  
Limestone surround.

West Elevation  
1:20.

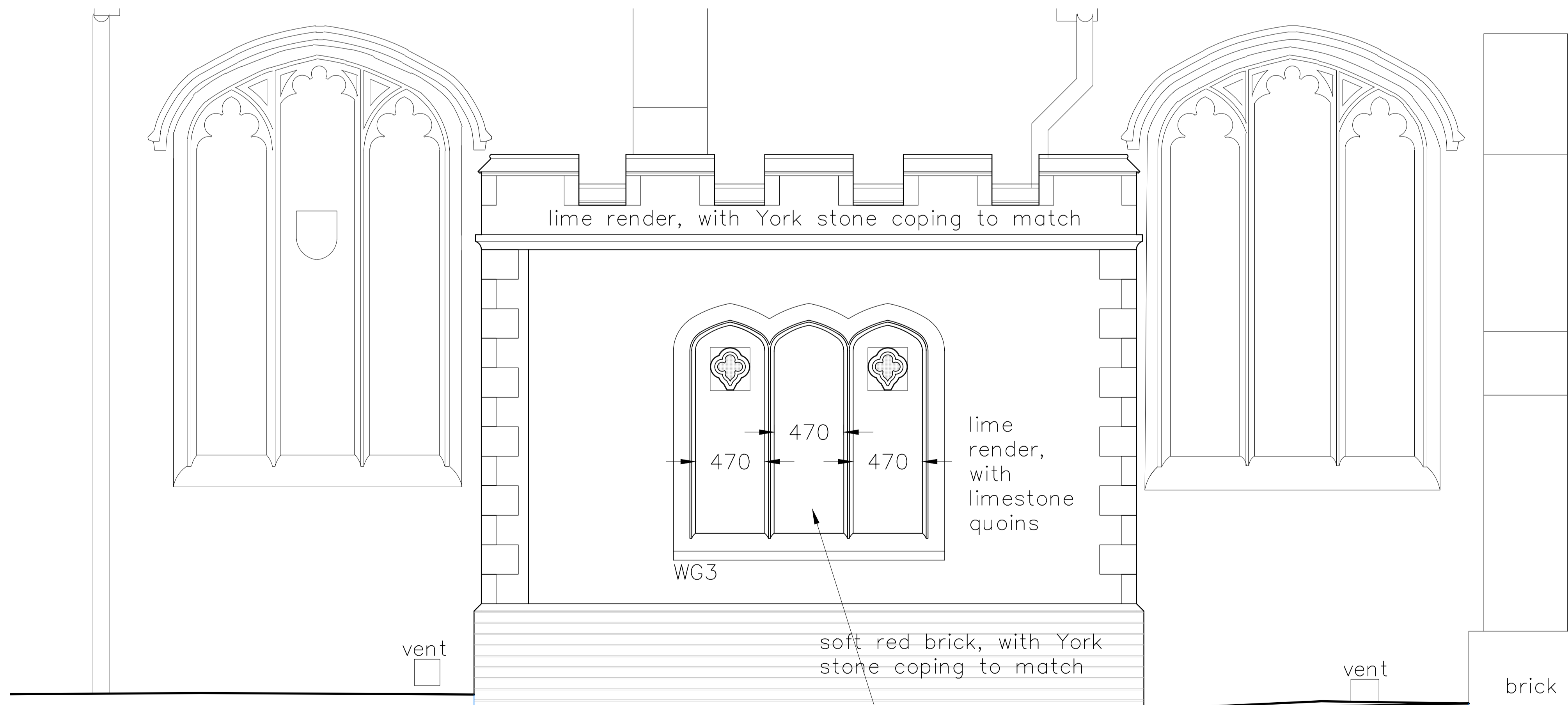

blind window, rendered infill panels. Limestone surround.  
Tracery eye detail to form kitchen and WC extract vents, respectively.

North Elevation  
1:20

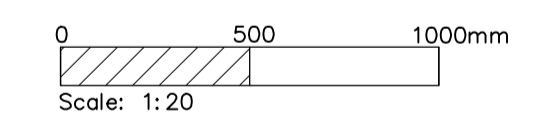

revision	description	date
Rev A	General Amendments	Feb' 21

Client:  
**Brightlingsea PCC**

Job Title:  
**All Saints, Brightlingsea**

Drawing Title:  
**Extension Elevations**

Scale:  
1:20 A1

Drawn By:  
SC

Date:  
February 2021

Job Number:  
c1008

Drawing Number:  
107/B

Status:

**whitworth**

Chartered Architects & Chartered Building Surveyors  
18 Hatter Street, Bury St Edmunds, Suffolk, IP33 1NE  
01284 760421 info@whitworth.co.uk www.whitworth.co.uk

NOTE:  
Do not scale from this drawing. Confirm all dimensions on site. Refer any discrepancies to the Architect before work is put in hand. Read this drawing in conjunction with the relevant sections of the specification, schedule of works and other drawings.

This drawing is copyright of whitworth.